

Drawings and specifications as instruments of service are and shall remain the property of the professional of record whether the project for which they are made is executed or not. They are not to be used by the owner or anyone else on other projects or extensions to this project except by agreement in writing and with appropriate compensation to the authors.

co-op projects
 phone: 1 504 250 0545
 coker@co-op-projects.com
 1210 st andrew bl
 new orleans, la 70000

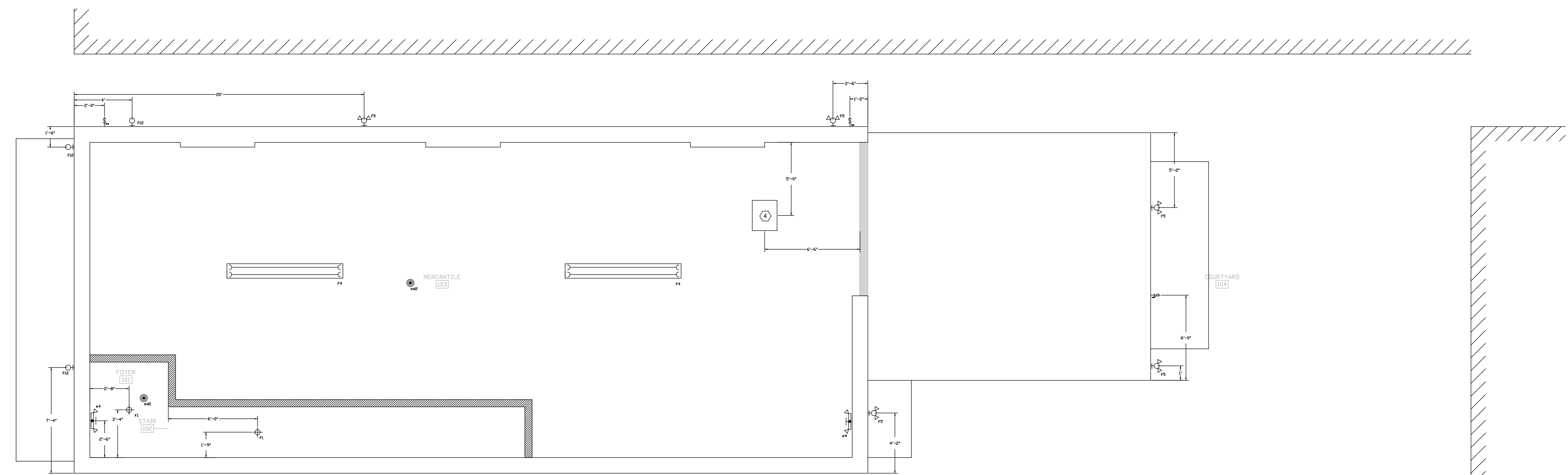

NOTES:
 1. ALL LIGHTING LOCATIONS THAT CAN NOT CONFORM TO MEASURED LOCATIONS SHALL BE CLAIRIFIED IN FIELD
 2. IF A LIGHT IN A LINE SHOULD HAVE TO MOVE, THEN THE LIGHTS SHOULD BE PLACED IN A CONSISTANT LINE

1 FIRST FLOOR REFLECTED DIMENSION
 A2.1.1 PLAN SCALE 1/4" : 1'

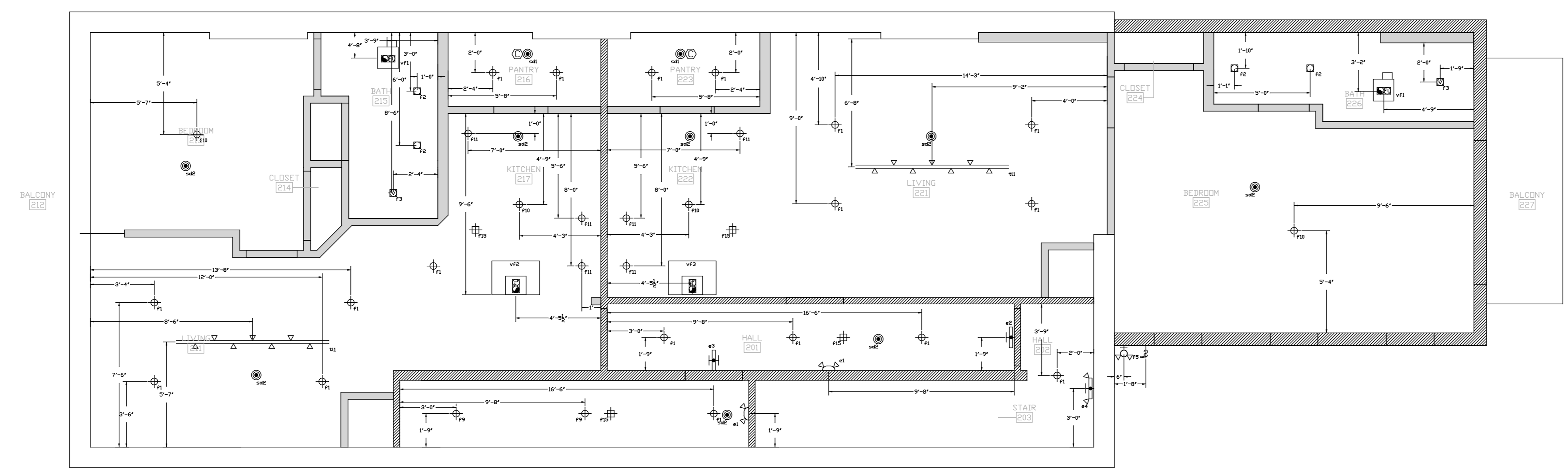

2 SECOND FLOOR REFLECTED DIMENSION
 A2.1.1 PLAN SCALE 1/4" : 1'

revisions

job#: 00104

521 st joseph st renovation
 521 st joseph street
 new orleans, louisiana
 owner:

PRELIMINARY
 09-08-2010

A2.1.1
 REFLECTED
 CEILING
 DIMENSION
 PLAN
 sheet #